CERTIFICATE OF ANALYSIS

Print Date: March 22, 2020

PRODUCT INFORMATION

CAS No.: 1887059-70-2

Product Name: tert-butyl (1-(6-chloropyridin-3-yl)cyclobutyl)carbamate

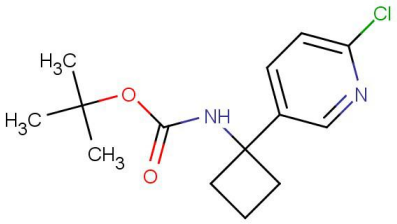

Synonyms: N/A

MW: 282.771

MF: C14H19ClN2O2

BATCH INFORMATION

Batch Number: 128939

Manufacture Date: March 22, 2020 Recommended Retest Date: March 22, 2022

Quantity: 100g

STORAGE

Refridge Temperature

Analytical Data

Appearance: White solid

Assay (HPLC): 95.0%

^{1}H-NMR: Consistent with structure

Remarks:

Issued By: Shenqi Wei Approved By: Shuyin Gu